Villa Primera

Localization

Country : Discontinued
City :
Address : Essaouira / Ref; ME 1371

Properties

Type : Villa
Bedrooms : 4
Bathrooms : 4
Sleepings : 8
Showers : 0
WC : 4

Features

Chef - Air conditioning - Wifi - Pool - Pool Heating - Parking - Cleaning service - Barbecue - Ping pong table - Garden - No smoking

Description

Charming villa near Essaouira, with 4 en-suite bedrooms, remarkable landscaped garden, private swimming pool . Located in the heart of a sublime natural setting in the hills of Essaouira, as part as the hotel Le Jardin des Douars, is the ideal place for relaxation and simple happiness. With its 4 independent bedrooms, the villa can accommodate up to 10 people for a timeless stay with friends or family.

Built from traditional Moroccan materials, the villa offers an authentic and refined setting that you can enjoy in the spacious living / dining room with fireplace.
The kitchen is equipped and you will benefit from the services of the housekeeper.

You will love to stroll in the vast landscaped garden of 3100 sqm
You will also appreciate the large terrace bordering the private pool, heated to 28°C.
For the conviviality, the villa has a barbecue, a lounge area, a pétanque and a ping-pong table.
The children have not been forgotten they will enjoy the small pool and the swing.

Let yourself be seduced by Essaouira with its port, its ramparts, its medina, its infinite beaches and dunes, its famous Mogador golf, its perfect winds for kite-surfing and windsurfing as well as many other activities such as quad, riding , Mountain biking, walks ....

A housekeeper will assist you during your stay, offering you breakfast and the possibility of meals.
You will also have access to all the services and facilities of the hotel, gardens, swimming pools, catering, spa, shuttle service, leisure organization, etc.

Accommodation:
First Floor;
Bedroom 1: Double bedroom *configurable in twin beds* with bathroom en-suite with shower & WC

Garden Level;
Bedroom 2: Double bedroom *configurable in twin beds* with bathroom en-suite with bath & WC
Bedroom 3: Double bedroom *configurable in twin beds* with bathroom en-suite with shower & WC
Bedroom 4: Bedroom with 3 beds one Double bed *configurable in twin beds* & two single beds with bathroom en-suite with shower & WC

Features & Amenities:
Sleeps 8 + 2: 4 bedrooms, 4 bathrooms & WC
Air conditioning
Internet access Wi-Fi
TV
Hair dryers
Fireplace in living room
Kitchen & Appliances, fully equipped kitchen
Pétanque / Boules area

Ping-Pong table
Heated outdoor swimming pool

Outside Features:
Heated outdoor swimming pool
Pétanque / Boules area
Ping-Pong table
Barbecue
Lounge area on the terrace
Pool lounge chairs
Garden
Terraces
Outdoor dining table

Children:
Shallow pool / Children pool

Staff:
Cook

Extra & Services Included in the Rental:
Selection of bath products
Pool towels
Housekeeper
Electricity, water, gas
Daily house cleaning
Cot + High Chair
Concierge service & Assistance
Breakfast
Bed linen and towels change
Bed and household linens

Extras Not Included in the Rental: *on request when booking & subject to availability*
Refundable Security Deposit 1 000 € to be paid to the agency
Tourist tax 1.40 € per guest /per night to be paid locally
Meals
Childcare/Babysitting
Cancellation insurance
Airport transfer

Please Note:
Car recommended
Children welcome
No safety fence around the pool
In-house cooking can be arranged on request
Language spoken by staff: French, English & Arabic
Check in: 15:00 h
Check out: 12:00 h

Location Distance:
Essaouira (15 Minutes by car)
Airport (20 Minutes by car)
Supermarket (5 Minutes by car)
Restaurants & Shops (15 Minutes by car)
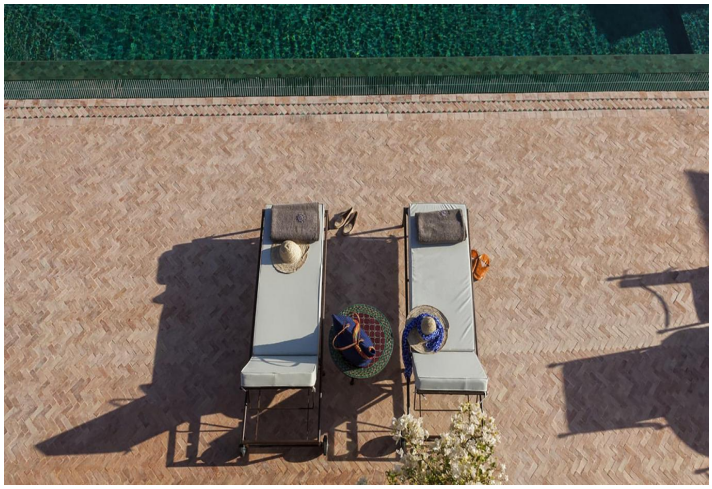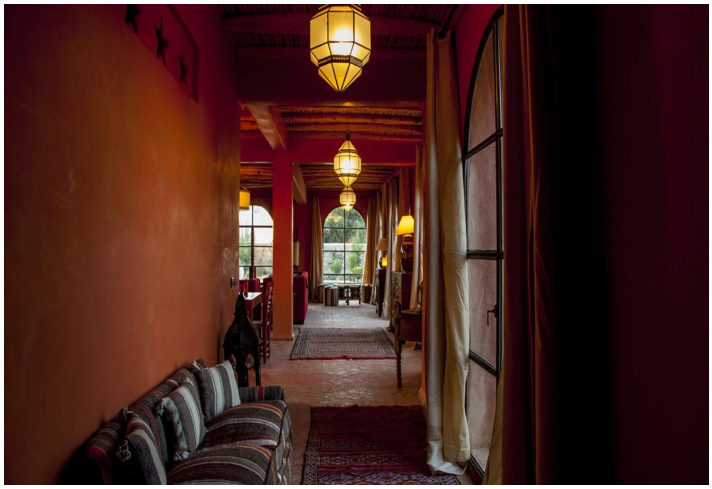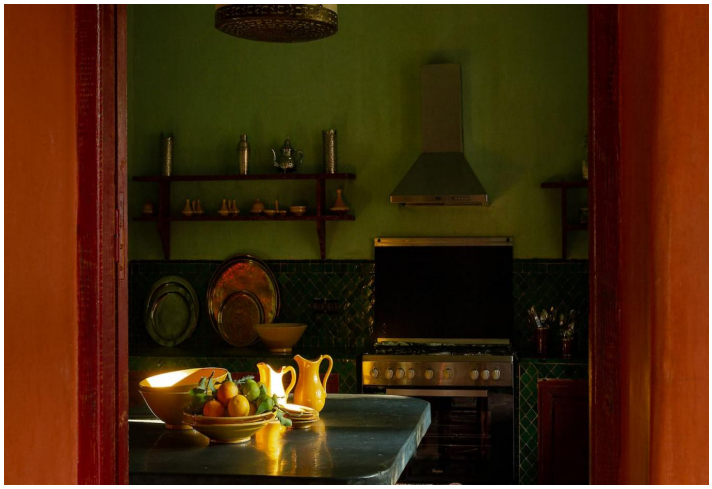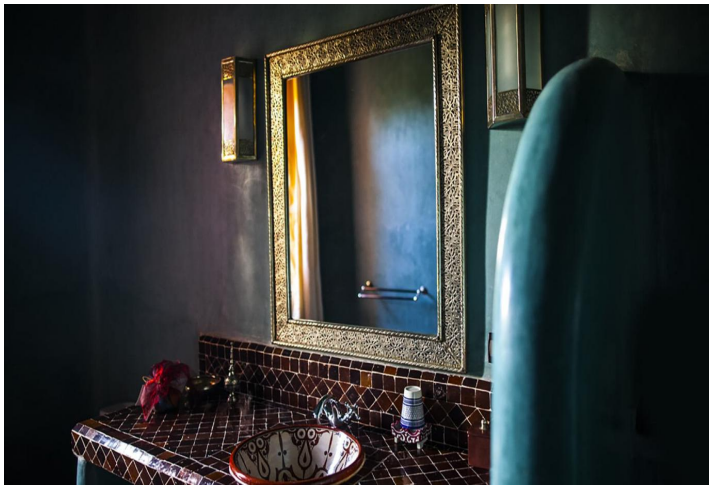
Galerie