Palazzo Micu

Localization

Country : Italy
City : Puglia
Address : Naedo Ref; PI 2009

Properties

Type : Palazzo
Bedrooms : 6
Bathrooms : 6
Sleepings : 12
Showers : 0
WC : 6

Features

Air conditioning - Wifi - Walking distance to village - Parking - Cleaning service - Concierge Service - Animals accepted - Views - No smoking - Safe

Description

Charming 6-bedroom house in Nardò in Puglia, beautiful interior design, garden, terraces and outdoor swimming pool.

Palazzo Micu in Nardò is a haven of charm and history, where contemporary design blends harmoniously with the elegance of the past. This masterfully restored palace offers an oasis of tranquillity and splendour, where every detail tells a story of refinement and culture. The interiors are beautifully decorated by Katherina Marx, offering a timeless aesthetic dialogue between ancient and modern.

The six rooms at Palazzo Micu are a blend of modern comfort, art and history, offering a warm and charming refuge. The two terraces, overlooking the pool and gardens, add an extra touch of magic to the place. The outdoor swimming pool and lush gardens provide an oasis of tranquillity.

The interiors of the Palazzo are a true work of art. As soon as you cross the threshold of the reception area, you are immersed in a warm and welcoming atmosphere. Contemporary design blends perfectly with the elegance of the past, creating a timeless aesthetic dialogue. Every space in the Palazzo is a masterpiece of elegance, where ancient meets modern in a harmonious blend. The art and design carefully orchestrated by Katherina Marx add a touch of sophistication to each room.

Spread over three floors, the six rooms offer a fusion of modern comfort, art and history. Each room is distinct in character and offers a warm and charming retreat. The rooms are carefully decorated down to the smallest detail, offering an unforgettable experience for those staying at the Palazzo.

The outside of the Palazzo is just as impressive as the inside. The two terraces offer enchanting views of the outdoor pool and lush gardens. One of the terraces is ideal for enjoying breakfast al fresco, while the other is reserved for the superior suites, offering a private space to relax in peace and quiet. The gardens and swimming pool 7x4m are designed to provide an oasis of tranquillity where guests can relax and enjoy the beauty of the surroundings.

Rental of the house includes daily cleaning, bed linen and towels, pool maintenance and breakfast. Other services are also available on request and at an additional cost.
Palazzo Micu is ideally located. Nestled in the historic town of Nardò, it offers close proximity to some remarkable places. Guests can discover the beauty of Salento while staying in this magnificent 17th-century palace. Palazzo Micu is therefore the perfect choice for those who wish to combine luxury, tradition and proximity to places of interest.

Accommodation: *750m²*
Ground level;
Bedroom 1: Double bedroom King size 180cm bed with air conditioning, safe and private bathroom with shower, washbasin & WC
Bedroom 2: Double bedroom King size 180cm bed with air conditioning, living area, safe and private bathroom with shower, washbasin & WC
Bedroom 3: Double bedroom King size 180cm bed with air conditioning, safe and private bathroom with shower, washbasin & WC

First floor;
Bedroom 4: Double bedroom King size 180cm bed with air conditioning, safe and terrace, private bathroom with bath, shower, washbasin & WC
Bedroom 5: Double bedroom King size 180cm bed with air conditioning, safe and terrace, private bathroom with shower, washbasin & WC

Bedroom 6: Double bedroom King size 180cm bed with air conditioning, office table, safe, private terrace & a private bathroom with shower, washbasin & WC

Outdoor Features:
Garden
Terrace(s) x 2
Views
Al fresco dinning
Swimming pool 7 x 4m with salt filtration pool
Private parking space

Features & Amenities:
Sleeps 18 guests: 6 bedrooms : 6 bathrooms
Air conditioning throughout the house reverse cycle
Internet access Wi-Fi
Central heating
Kitchen & Appliances such as Blender, mixer, Coffee machine (beans),Coffee machine (pod),Double refrigerator,Ice maker,Indoor Plancha, Induction stove,Juice extractor, Steam oven etc.
Wine cellar
Conference room
Reading room
Books & Cards and board games
Safe deposit box
Security system
Massage table
Swimming pool 7 x 4m with salt filtration pool
Fire extinguisher & smoke detector
Private parking space

Children:
Children welcome
Baby cot & Highchair
Board games & books for kids
Children's area
Extra bed for child available on request

Services Included in the Rental:
Garden maintenance
Breakfast
Baby cot / crib & highchair
Bed and household linens
Concierge service
Daily house cleaning
Utilities - Electricity, Water, Gas
House cleaning upon departure
Internet Wi-Fi
Pool and/or beach towels
Selection of bath products

Extra Not Included in the Rental: *on request when booking & subject to availability*
Refundable Security Deposit 1 000 € to be paid with the final rental instalment
Local Tourist Tax 3 € per/person per/night to be deducted from the Security deposit *please enquire as price may change per year*
Additional maid service approx. starting from 20 € per hour
Cancellation insurance
All late arrivals after 9.00 pm or Sunday arrivals extra charge will applicable 120 €
Cooking/ Chef
Pre stocking of the house

Please Note:
Suitable for wedding and events
Pets allowed (after acceptance of the owner)
No smoking Villa
Check in time: 3 pm to 8 pm
Check out time: before 10 am

Personal means of transport advised
All late arrivals after 9.00 pm or Sunday arrivals extra charge will applicable 120 €
Language spoken by staff English - Arabic - French - Italian

Location Information :
Nardo Town center
Beach 7 km to 15 km
Lecce 24.5 km
Ostuni 95 km
Bari 170 km
Brindisi Airport 76
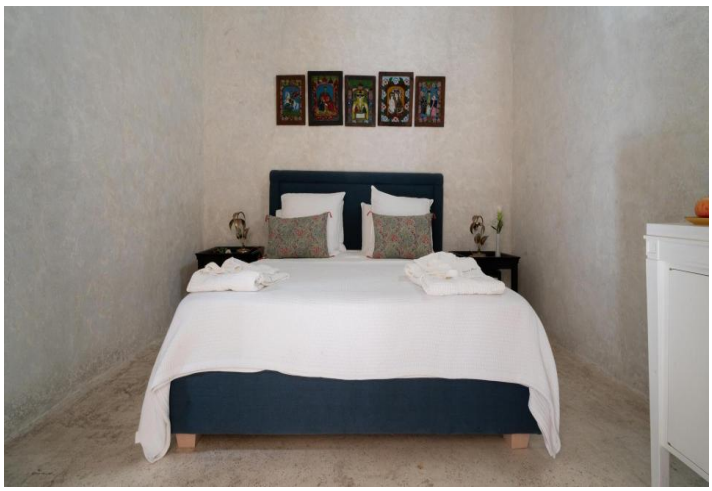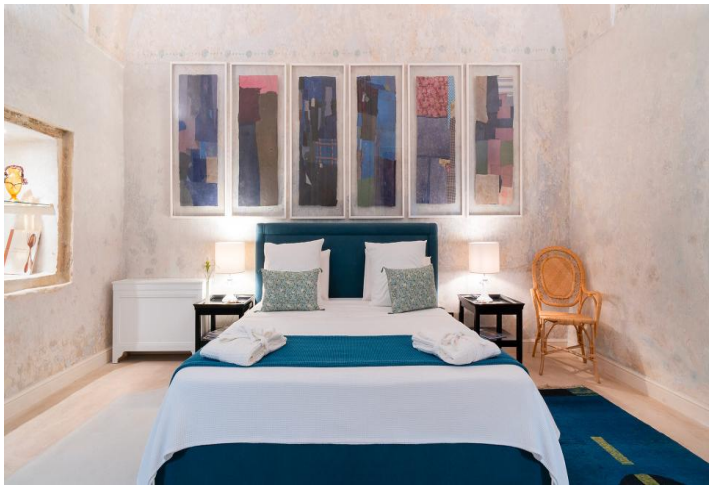
Galerie