Riad Kerkeden

Localization

Country : Discontinued
City :
Address : Marrakech / Ref; MM 809

Properties

Type : Riad
Bedrooms : 4
Bathrooms : 4
Sleepings : 8
Showers : 0
WC : 2

Features

Chef - Air conditioning - Wifi - Pool - Pool Heating - Cleaning service - Concierge Service - Cot - Near the airport - No smoking - Safe

Description

Beautiful 4 bedroom Riad in Marrakech Medina, heated pool in the courtyard, roof top terrace with superb views.
Dar Kerkeden is a beautiful Riad located in a traditional district in the Medina of Marrakech, just minutes from downtown Gueliz and a 10 minutes walk from the Jamaa el Fna square and the souks.
Beautifully renovated, bright, and beautifully arranged, Riad Kerkeden is available for exclusive rental only and we guarantee you an ultra comfortable stay in Marrakech, in both summer and winter times.

The Riad features living room with fireplace, satellite TV, DVD, Hi-fi stereo, a separate reading room and a dining room with a kitchen. There is a small office. On the upper floors there are 4 bedrooms and a beautiful double terrace where you can enjoy lunch / dinner and sunbathe with a breathtaking view over the medina and the Atlas mountains in the distance. The pool in the patio is heated on request.
The Riad is tastefully decorated down to the smallest details, luxury linens and towels.

Accommodation:
Patio level;
Living room with fireplace, satellite TV, DVD, Hi-fi stereo
Dining for 8 guests
Kitchen and Office
Reading room with two comfortable sofas
Heated swimming pool on request facing a lovely bhou (lounge area opened onto the patio)

1st floor;
Bedroom 1: Double bedroom King size 180cm bed, dressing & en-suite bathroom, bath, shower
Bedroom 2: Double bedroom Queen size 160cm bed, en-suite bathroom, bath, shower
Bedroom 3: Twin bedroom with twin 90cm beds, en-suite bathroom, bath, shower
Small open seating area for reading and relaxation
WC for the Bedrooms 1/2 and 3

2nd floor;
Bedroom 4: Large room with double bed King size180cm bed, en-suite bathroom, bath, shower
Covered terrace area with benches and cushions
Table for outdoor meals, umbrellas
Sun terrace equipped with a closed door with a padlock to prevent unattended children from accessing. *terrace is not secured by fences and potentially dangerous for children*
WC for Bedroom 4

Outdoors Features:
Plunge heated pool in the courtyard

Outdoor dining areas
Outside shower
Lounge area on the terrace
Roof terrace
Covered terrace - Verandah

Features & Amenities:
Sleeps; 4 bedrooms, 4 bathrooms, 2 WC
Air conditioning
Hairdryers
Internet access Wi Fi
I Pod speaker system
Satellite or cable program
TV & DVD player
Cards and board games & Books
Fully equipped kitchen
Espresso and cappuccino machine
Pool towels
Fireplace in living room
Safe deposit box
Baby cot

Staff & Services:
Fully staffed Riad - The service is provided by two people in charge of the house
Cook & Domestic staff / 8h per day
Concierge service & Assistance
The service is provided by two people in charge of the house. Your breakfasts are included (tea, coffee, milk, orange juice, crepes, Moroccan bread, jam, honey, yoghurt and fruit). For meals
Ibtissam is on hand to do the shopping and prepare excellent Moroccan cuisine (Moroccan starters, main courses and desserts). Please note that wine, Pastilla and Tanjiya are extra.

Services Included in Rental:
Nespresso machine *(not the capsules)*
Breakfast is included
Luxury linens and towels
Internet Wi-Fi
Electricity, water, gas

Extras Not included in Rental: *on request when booking & subject to availability*
Refundable Security Deposit 1 500.00 € to be paid with the final rental instalment
Tips for the staff
Nespresso capsules
Heating of swimming pool 30.00 € per day
Chef /Cook starting at 20.00 € per Day
Meals starting from 15 € per person
Cancellation insurance
Airport transfer

Please note:
Roof top terrace is dangerous for children
No safety fence around the pool
Pets not allowed
Smoking is not allowed in the bedrooms
Language spoken by staff: French
Check in: 16:00 h
Check out: 10:00 h

Location:
Jamaa el Fna square (10 minutes by car)
Jardins Majorelle (2 minutes by car)
Gueliz (modern town) (5 Minutes by car)
Airport (15 Minutes by car)
Golf Royal, Amelkis, Al Maaden (20 Minutes by car)

Golf Royal Palm (20 Minutes by car)

*Places of interest**
El Badi Palace 1.3 km
Mouassine Museum 1.3 km
Bahia Place 0.8 km
Dar Si Said Museum 0.9 km
Boucharouite Museum 0.9 km
The Orientalist Museum of Marrakech 1.1 km
Marrakech Museum 1.2 km
Medersa Ben Youssef 1.2 km
Djemaa El Fna 1.3 km

*Most popular landmarks **
Le Jardin Secret 1.4 km
Saadian Tombs 1.7 km
Koutoubia Mosque 1.7 km
Cyber Park 2 km
Agdal Gardens 3.2 km

*Natural beauty **
Lalla Takerkoust Lake 30 km
Oued Nfis River 30 km
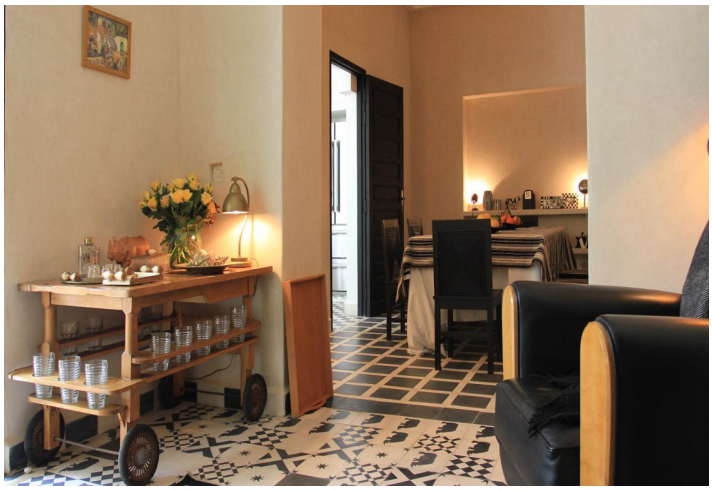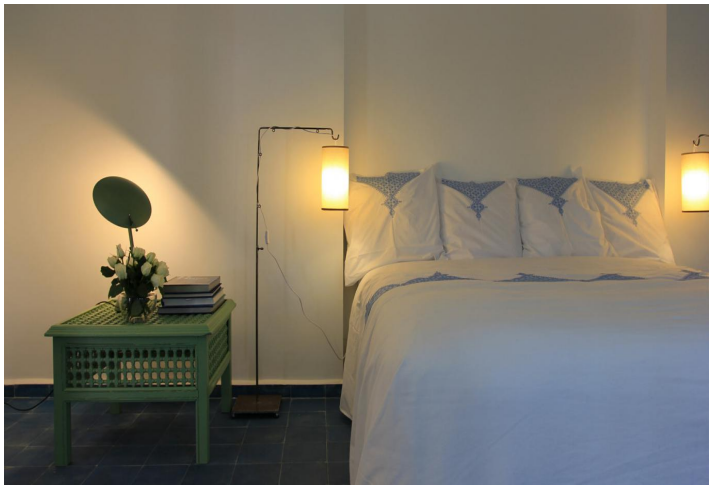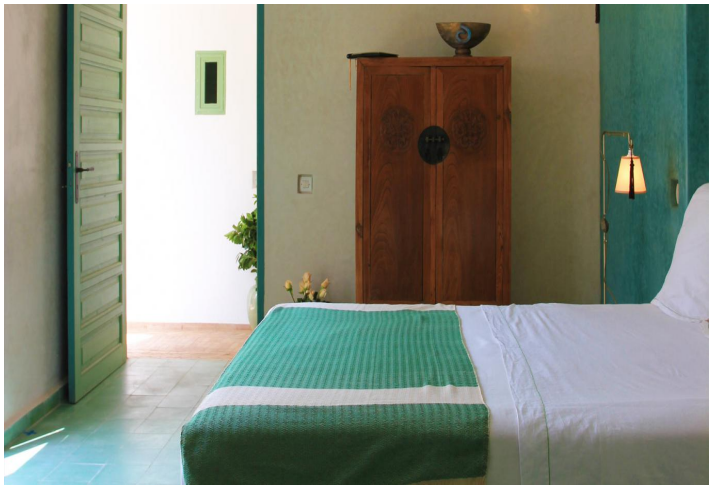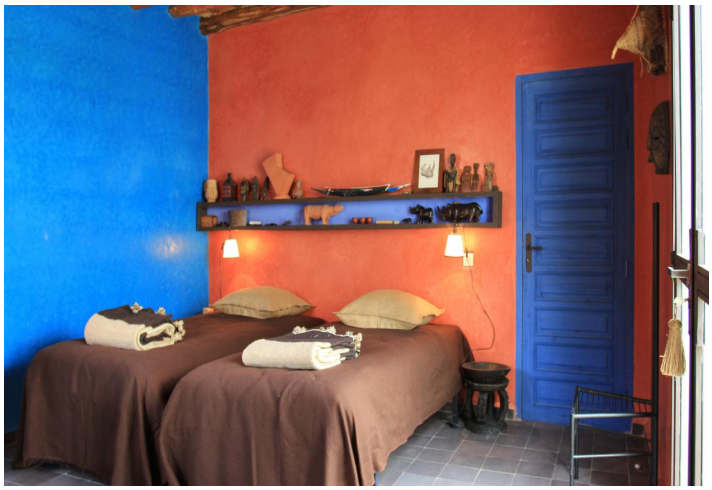
Galerie