Villa Moonlight

Localization

Country : Greece
City : Zakynthos
Address : Zakynthos/ Ref; GZ 1459

Properties

Type : Villa
Bedrooms : 1
Bathrooms : 2
Sleepings : 2
Showers : 0
WC : 1

Features

Air conditioning - Pool - Parking - Cleaning service - Barbecue - Cot - Near the beach - Views - No smoking

Description

Villa Moonlight is cited at close proximity to the beaches of Makris Gialos and Xidia, known for its natural sulphureous soil and healing properties. The property is newly developed of the highest standards, to offer a modern set up amidst natural landscape, while enhancing the feeling of freedom and relaxation.

The interior spaces interact with each other via courtyards and open air volumes, while blending with the exterior in line with Greek architecture to offer a unique island lifestyle and ambiance. Paying special tribute to the island's landscape, the design offers natural colours and choice of materials, while the minimal lines offer a simple sophistication and aura.
Villa Moonlight is ideal for a couple looking for luxury and privacy in the island of Zakynthos.
Villa Moonlight can be rented jointly with Villas Serenade and Tristeza to accommodate larger groups.

Accommodation: *48 m²*
Ground Level
Living room with 43" TV (cable)
Fully Equipped Kitchen
Bedroom 1: Double Bedroom King size 180 cm bed, en suite bathroom

Outdoors Features:
Private swimming pool
Umbrellas, sun loungers
BBQ
Outdoor Shower
Stunning sea views
Parking

Features & Amenities:
Sleeps 2: 1 bedroom, 1 bathroom
Air-conditioning (cooling - heating)
Wi-Fi Internet
Satellite TV
BBQ
Sound System for smart phone or tablet and DVD player
Security Box
Swimming Pool
Outdoor Shower
Parking
Stunning sea views
Crib and baby equipment (children up to 2 years old)

Services & Staff Included in the Rental:
Daily Maid Service (7 days a week).
Luxurious sheets, bathrobes, bed linen, face and pool towels " Missoni & Cocomat"
Sheets change twice a week, face towels and pool daily change
Welcome Basket
Signature Toiletries
Travel Assistance
Concierge Assistance

Extras Not Included in the Rental: *on request when booking & subject to availability*
Bespoke Concierge Services
Private Chef & Cooks
Transport & Transfers
Yacht & Helicopter Charter
Child Care
Bespoke Experiences & Activities
Refundable Security deposit to be advised when booking be held by the agency

Please Note:
Check-in is after 2 pm
Check-out is before 11 am
Getting there Rental vehicle recommended
Children welcome
No smoking inside villa

Location:
Airport: 35 km / 40 min drive
Port: 32 km / 35 min drive
Town: 32 km / 35 min drive
Beach: 300 m / 5 min walk
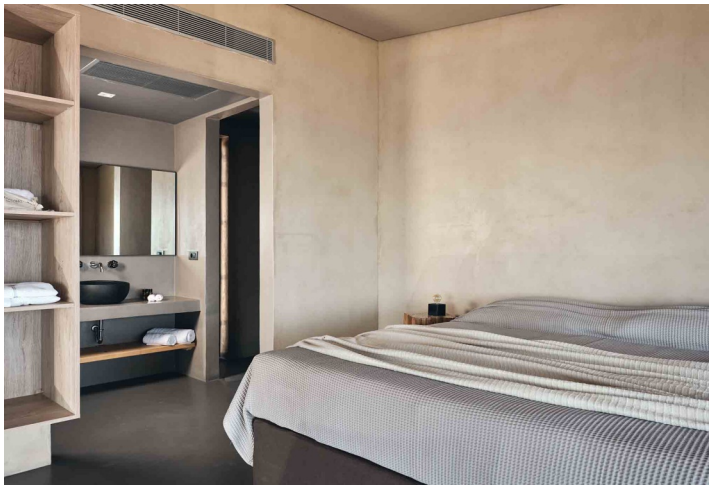
Galerie