Villa Mafalda

Localization

Country : Morocco
City : Marrakech
Address : Marrakech / Ref; MM 1581

Properties

Type : Villa
Bedrooms : 5
Bathrooms : 5
Sleepings : 8
Showers : 0
WC : 5

Features

Air conditioning - Wifi - Pool - Pool Heating - Parking - Cleaning service - Barbecue - Near golf course - Wheelchair access - Garden - No smoking

Description

Magnificent villa located in the Domaine de l'Akhdar, 4 bedrooms with bathrooms, private swimming pool, beautiful garden, terrace with barbecue, discreet staff
Just 20 minutes drive away from the famous Jemaa El-Fna square and its colourful souk, Villa Mafalda is the perfect place for peaceful holidays. We have paid meticulous attention to interior design and finding the perfect furniture to showcase the best of Moroccan handicraft. We have added modern touches while still respecting the original design and architecture by acclaimed architect, Charles Boccara. Every room has been carefully thought through to create harmonious and serene spaces.

Villa Mafalda is brought to you for rental on an exclusive 'Hotel-Villa' basis where you will enjoy the entire property at your leisure. This stunning mansion is part of a small collection of luxurious villas, the Domaine de l'Akhdar. It is a managed, gated and secure complex of 20,000m2. 'Andalusian Alhambra-style' gardens have been created between the private villas and each house can freely enjoy the use of the pool house, a large swimming pool and a tennis court.

Villa Mafalda is immersed in mature gardens, which feature bougainvillea's, fragrant roses and palm trees. Built within a 2.4m high privacy wall perimeter, we have the largest garden of the domaine de l'Akhdar featuring a 14m private swimming pool complete with covered 'bathing kiosks'. Available to rent throughout the year, it also features discreet staff and a personal cook *(on request).*

Accommodation:
Ground level;
Fully equipped kitchen
Living room
Dining room
Bedroom 1: Double bedroom with King size180cm bed, en-suite bathroom
Bedroom 2: Twin bedroom *can be configurable as a double*, en-suite bathroom
Bedroom 3: Twin bedroom *can be configurable as a double*, en-suite bathroom
Bedroom 4: Twin bedroom *can be configurable as a double &* with an additional single bed, en-suite bathroom
Bedroom 5: Double bedroom with en-suite bathroom

Outdoors Features:
Mature gardens with bougainvillea's, fragrant roses and palm trees
Heated 14m private swimming pool
Barbecue
Outdoor dining table
Pool lounge chairs
Terrace(s)
Wheelchair friendly villa
Parking

Features & Amenities;
Sleeps 8 to 11: 5 bedrooms & 5 bathrooms
Living room & fireplace
Dining room
Fully equipped kitchen with dishwasher/Kettle/Microwave/Nespresso coffee machine/Oven/ Washing machine etc..
Air conditioning
Heating
Hair dryer
Cards and board games
Internet Wi-Fi optic fiber
iPod dock
Satellite or cable or Internet TV
TV
Outdoor heated swimming pool
Wheelchair friendly villa

Children:
Children welcome
Baby Cot

Staff:
Fully staffed villa
Cook
Gardener
Maid

Services Included in the Rental:
Baby cot
Bed and household linens
Breakfast
Daily house cleaning
Electricity, water, gas
Grocery delivery
Pool towels
Security service
Sheets changed every two days
Towels changed every 2 days
Pool maintenance

Extras Not Included in the Rental*: on request when booking & subject to availability*
Refundable Security Deposit 500 € credit card imprint held on arrival
Tourism development tax 2.00 € per guest/day mandatory to be paid on departure
Meals starting from 18.00 € per adult/day
Meals for children under 12 starting from 14.00 €
Cook service from 5pm starting from 24.00 €
In-house massage service
Laundry service
Swimming pool heating starting from 40.00 € per day
Cancellation insurance
Airport transfer
Birthday dinner or any other party
Childcare, Baby sitting
Excursions

Please Note:
Villa can be rented with also with 4 or 3 or 2 bedrooms on request for price
Price shown is for 5 bedrooms
Children welcome
Smoking is not allowed inside the property
The house chef/cook prepares all meals. Meals and beverages will be charged to your final bill
The house must be returned in the same condition of check in. Otherwise fees can be charged to the customer.
Check in 15:00 h
Check out 12:00 h

Language spoken by staff: Arabic, French & English

Location:
Airport (23 KM)
Supermarket (12 KM)
Restaurants / Shops (20 KM)

Extra info;
The ‘Domaine de l’Akhdar’ is just 20 minutes from the bustle of the Marrakech medina and only 10min away from the city’s Golf courses. The villa can be reached easily by car, taxi or the complimentary on-site mini-bus service. Located 30min by car from the airport, transfers can be provided upon request.
For those wishing to explore the region outside Marrakech, the villa is situated just off Route Ouarzazate providing direct access to the Ourika Valley, the ski resort of Oukaimeden and the gorges at Ouirgane.
A two hour drive over the Atlas Mountains will take you to the beautiful city of Ouarzazate and the striking landscape of the Zagora desert.

Galerie














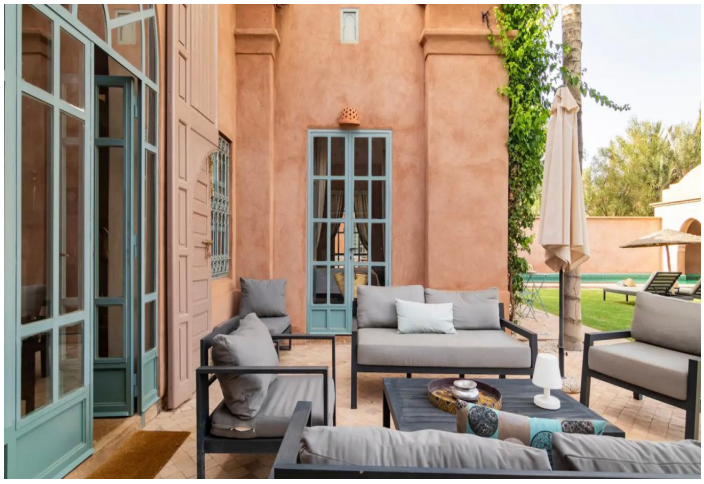






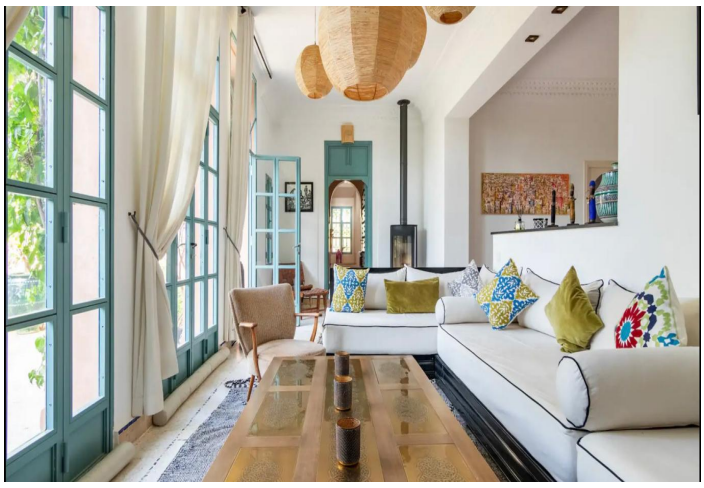





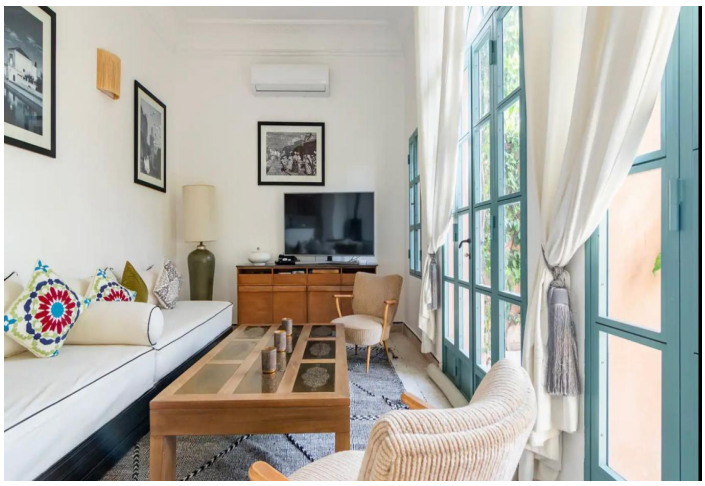

















Villa
Magtafa








ليلة سعيدة

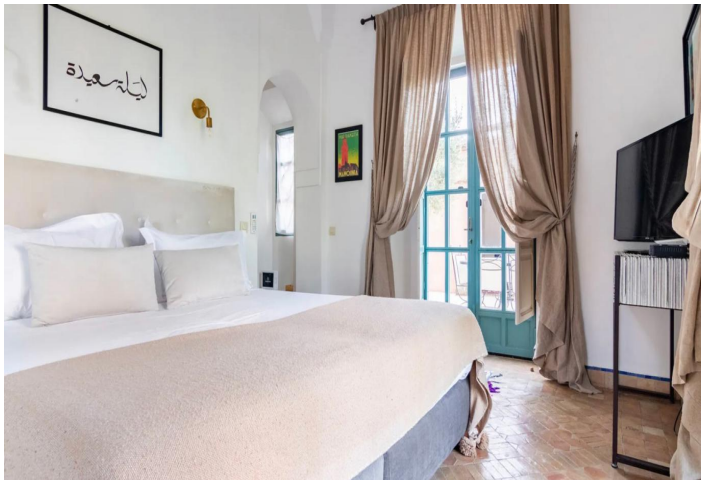
ليلة سعيدة


ليلة سعيدة



