Riad Dharma

Localization

Country : Morocco
City : Essaouria
Address : Essaouira / Ref; ME 1889

Properties

Type : Riad
Bedrooms : 7
Bathrooms : 7
Sleepings : 14
Showers : 0
WC : 7

Features

Chef - Wifi - Pool - Pool Heating - Tennis - Parking - Cleaning service - Near golf course - Near the beach - Near the airport - Spa - Hamman – Massage - No smoking - Jacuzzi - Safe

Description

Authentic Riad with typical Moroccan architecture in Essaouira, peaceful atmosphere, heatable private pool, tennis and pétanque, 7 bedrooms en suite.

This luxury villa is set on a hill overlooking the surrounding countryside. The villa is rented exclusively with a maximum capacity of 14 people.
The house consists of 7 air conditioned bedrooms for up to 14 guests. Each bedroom has ensuite bathroom and television. The villa features also a large dining room with fireplace, a large living room with fireplace and two relaxation areas facing the pool, and a fully equipped kitchen.

The outdoor area includes a beautiful swimming pool with a pool-house, jacuzzi, beds, deckchairs, and two lounge areas, as well as a beautiful traditional Hammam.

Meals and breakfasts can be served in the main living room next to a cozy fireplace or in the patio where the water from the central fountain will charm you or on the terrace.

A tennis court is available as well as a pétanque/boule area

The Villa offers cleaning service, preparation of breakfast, and meal supplement, with a tasty cuisine that draws from the culinary traditions of the region. The cook will be happy to prepare excellent dishes that will surely delight your taste.
On request and with participation, the pool can be heated.

Accommodation:
Bedroom 1: Double bedroom, air-conditioning & TV, safe with private bathroom, WC
Bedroom 2: Double bedroom, air-conditioning & TV, safe with private bathroom, WC
Bedroom 3: Double bedroom, air-conditioning & TV, safe with private bathroom, WC
Bedroom 4: Double bedroom, air-conditioning & TV, safe with private bathroom, WC
Bedroom 5: Double bedroom, air-conditioning & TV, safe with private bathroom, WC
Bedroom 6: Double bedroom, air-conditioning & TV, safe with private bathroom, WC
Bedroom 7: Double bedroom, air-conditioning & TV, safe with private bathroom, WC

Features & Amenities:
Sleeps 14: 7 bedrooms, 7 bathrooms & WC
Reverse cycle air conditioner
Internet access Wi-Fi
Satellite or Internet TV
TV in all bedrooms
Safe deposit box
Fireplace in living room
Fully equipped kitchen

Large interior courtyard
Outdoor hot tub
Sofa(s)
Bar
Hammam
Heated outdoor swimming pool
Pétanque / Boules area (game of boules)
Plunge pool in the courtyard
Private tennis court
Fully staffed Villa
Private parking

Outdoor Features:
Garden
Lounge area in the courtyard
Lounge area on the terrace
Pool lounge chairs
Heated outdoor swimming pool
Pétanque/ Boules area (game of boules)
Plunge pool in the courtyard
Private tennis court
Private parking

Children :
Children welcome

Staff :
Cook

Extras & Services Included in the Rental:
Bed and household linens
Chef / Cook
Daily change of linen
Daily house cleaning
Utilities - Electricity, Water, Gas
Garden maintenance
Pool maintenance
Pool towels
Preparation of 3 meals daily
Welcome drink

Extras Not Included in the Rental: *on request when booking & subject to availability*
Refundable Security Deposit 600 € paid in cash on arrival
Mandatory Tourism development tax starting from 2.00 € per guest/night
Massage starting 40.00 €

Mandatory service fees 500.00 €
Pool heating starting from 42.00 € per day
Pre pool heating starting from 140.00 €
Service charge starting from 70.00 €
Cancellation insurance
Cost of food (groceries, drinks...)
Hammam

Please Note:
Car recommended
Children welcome
No safety fence around the pool
In-house cooking can be arranged on request
Language spoken by staff: French, English & Arabic
Check in: 13:00 h - Check out: 12:00 h

Location Distance:
Essaouira 19 km Restaurants, Supermarket Shops , Souks

Beach 21 km
Essaouria Golf 23 km
Essaouira Mogador Airport 34 km / 35 Minutes by car
Marrakech 165 km / 2.5 Hours by car
Casablanca 327 km
Agadir 268 km
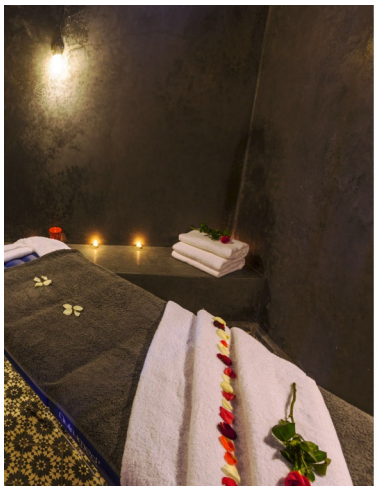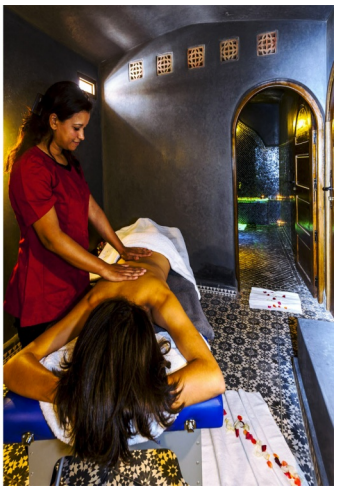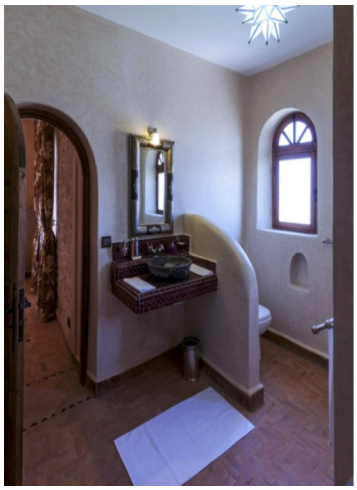
Galerie