Villa Oliver

Localization

Country : Greece
City : Mykonos
Address : Agios Sefanos Ref; GM 374

Properties

Type : Villa
Bedrooms : 5
Bathrooms : 5
Sleepings : 10
Showers : 0
WC : 5

Features

Wifi - Pool - Cleaning service - Gym

Description

Inspired by the rocky landscape of Mykonos, Villa Oliver was designed with the characteristics found on the islands' vernacular country homes, chapels and windmills. The Cycladic traditional architecture of materials and forms affected the entire single storey building, simplifying its layout and form of spaces.

The outdoor areas are protected from the northern winds while wooden pergolas with canvas canopies provide the necessary shading so you can enjoy the island's lifestyle any time of the day. The landscape gardens complete the scenery and create a unique atmosphere. The interior design around the local materials and stones is enhanced by the choice of fabrics and materials, while the large French windows allow uninterrupted views of the pool area and the sea.

Villa Oliver, is a unique luxury villa, voted among the top 100 in the world and invites its guest to relax and indulge all their senses.

Accommodation:
Ground level:
Spacious lounge area, dining area
Separate kitchen
1 Master double bedroom en suite bathroom with dressing room
1 Double bedroom queen size bed with en suite bathroom
1 Twin bedroom en suite bathroom

Lower level:
Playroom
Gym facilities
1 Double bedroom en suite bathroom

Guest House:
Separate entrance guesthouse with double bedroom en suite bathroom and a kitchenette

Outdoor Area:
Spacious lounge and dining areas around the pool
Pool

Features & Amenities:
Wi Fi connection
TV/ Satellite
Generator

Staff & Services Included:
Daily maid service

Change of linen twice per week

At Extra cost:
Refundable Security Deposit TBa when booking

Villa:
5 Bedrooms, Sleeps 10 guests
Children welcome

Getting there:
Rental vehicle recommended

Location:
From airport:10 min drive
From port: 7 min drive
From nearest beach: 10-15 min drive
From nearest town: 5 min drive
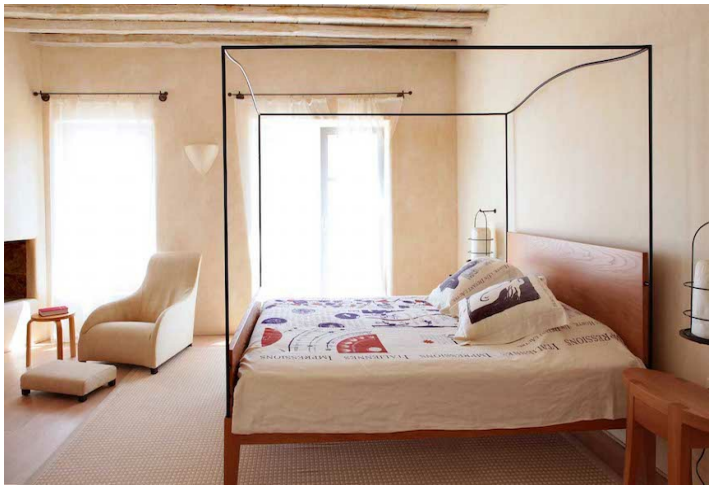
Galerie